

The English below is a translation from the original and shall not be regarded as official document. The English text has been provided merely as a reference. Please note that any official rules are based solely on the Japanese text.

## Instructions for Application for Exemption or Deferred Payment of the Enrollment Fee and Exemption, Deferred Payment or Payment by Installments of the Tuition Fee in the 2020-2021 Academic Year

### [October Enrollment Fee, Tuition Fee for the Second Semester (from October to March), and Change(s) in Application Information Provided for Tuition Fee Exemption, etc. for Both Semesters]

Applicants are requested to read these instructions carefully in order to be able to complete the application procedure without making any mistakes.

- ◆ Eligibility for application is limited to full-time undergraduate and graduate students enrolled in Osaka University in the semester for which the application is made. Application must be made by the candidate himself/herself.
- ◆ For the enrollment fee, you can apply for either exemption or deferred payment or both exemption and deferred payment ("Enrollment Fee Exemption, etc."). Please note that the eligibility for the application is different from undergraduate students and Graduate student. For the tuition fee, you can only apply for one of the options – exemption, deferred payment or payment by installments ("Tuition Fee Exemption, etc.").
- ◆ After paying the enrollment fee/tuition fee, you cannot apply for Enrollment/Tuition Fee Exemption, etc.
- ◆ Only when you apply for the Tuition Fee Exemption, etc. for the first semester, you can choose to apply for both first and second semesters together. When you apply for Tuition Fee Exemption, etc. for the second semester, you can apply only for the second semester, not for both semesters.
- ◆ The students who have completed application both first and second semesters; Your application will be considered separately for each semester, which means that **the decision made for the first semester (from April to September) may differ from the decision made for the second semester (from October to March).**  
Note: Applications will be accepted only on a limited basis due to budget restrictions.
- ◆ Even if you decide to withdraw from or take a leave of absence from Osaka University before the results of the application screening are announced, or it becomes likely that you will complete your course within six months, you are still required to pay the tuition fee for the current semester. In this case, you should cancel your application by completing the necessary procedure at one of the Student Centers. You cannot apply for Tuition Fee Exemption, etc. for the semester in which you plan to withdraw from, take a leave of absence from or complete your course at Osaka University, or plan to return to university at the middle of semester.
- ◆ Submitted documents will not be returned to you. You may be asked to submit additional documents other than those specified herein if it is deemed necessary for screening purposes.
- ◆ If any documents are found to be missing or any questions arise as to your application during the screening process, you will be asked to submit the missing documents or answer the questions even after the application period is over. Please respond quickly when contacted by the Student Center. We will contact you by email, so please register your valid email address on the system. If you fail to submit missing or additional documents by the designated deadline, your application will not be processed for the reason of insufficient document.
- ◆ If, after an application is accepted, any documents submitted for the application are found to include false information or to have been forged, then the acceptance will be cancelled and the applicant will be required to pay the enrollment/tuition fee immediately.
- ◆ Other important instructions are provided in each section. Be sure to read everything carefully.
- ◆ All undergraduates are required to submit "Financial Support System for Japanese and Permanent residents undergraduates (in Japanese 高等教育修学支援制度) Application Statement (Form11)".
- ◆ All international students are required to submit both-side copies of Residence card.

#### Changes from last year

- All undergraduate students are required to submit Form 11.
- International students are required to submit copies of the most recent (valid) residence card (both sides).
- Instruction for "victims for the heavy rain in July 2020" is added.
- Instruction for "household affected by COVID-19 situation" is added.

«Application Procedures»

(1) Submit the Application Form for Students Who Plan to Apply for Exemption or Deferred Payment of the 2020–2021 Academic Year Enrollment Fee (“Application Form for Students Who Plan to Apply”) along with the other necessary documents when completing the enrollment procedure. (This requirement is applicable only to students applying for Enrollment Fee Exemption, etc. For the purpose of these instructions, “students applying for Enrollment Fee Exemption, etc.” includes students applying for both Enrollment Fee Exemption, etc. and Tuition Fee Exemption, etc.)

Application period: **Period of enrollment procedures specified by your school/faculty or graduate school**

How to submit: **Follow the instructions given by your school/faculty or graduate school.**

(2) Register in the Enrollment and Tuition Fee Exemption Application System (“Exemption Application System”). (This requirement is applicable both to students applying for Enrollment Fee Exemption, etc. and students applying for Tuition Fee Exemption, etc.)

Application period: **September 11 (Fri.) to 16:30 on October 6 (Tue.), 2020 (The deadline must be met.)**

(3) Submit other necessary forms and certification documents. (This requirement is applicable both to students applying for Enrollment Fee Exemption, etc. and students applying for Tuition Fee Exemption, etc.)

Period: **September 11 (Fri.) to 16:30 on October 9 (Fri.), 2020 (except Saturdays, Sundays and holidays) (The deadline must be met.)**

Submit to: Suita Student Center (by Postal Mail)

◇ It is also possible to place the application documents (specified above in Application Procedure (3)) in the postbox at each Student Center if you meet conditions listed in the latest “Osaka University’s activities”

Suita Student Center: **1st** floor of the IC Hall

Toyonaka Student Center: **2nd** floor of the Student Union

Minoh Student Center: **1st** floor of Research and Lecture Building A

◆ **Your application will be invalid if you fail to complete all the above procedures within the specified periods.**

◆ **Delayed submission or registration cannot be accepted under any circumstances.**

◆ See the flow chart on p. 2 to check whether you need to apply for Tuition Fee Exemption, etc. for the second semester.

◆ Refer also to the list of frequently asked questions and answers about the application procedures, which will be posted on the Osaka University website. (Available in Japanese only.)

For inquiries, please contact:

Tuition Fee Exemption Section

Suita Student Center, Osaka University

1-1 Yamadaoka, Suita, Osaka 565-0871

Email: [gakusei-sien-en1@office.osaka-u.ac.jp](mailto:gakusei-sien-en1@office.osaka-u.ac.jp)

**Instructions for Application for Exemption or Deferred Payment of the Enrollment Fee and Exemption,  
Deferred Payment or Payment by Installments of the Tuition Fee in the 2020-2021 Academic Year  
[October Enrollment Fee, Tuition Fee for the Second Semester (the fall and winter terms), and Change(s) in  
Application Information Provided for Tuition Fee Exemption, etc. for Both Semesters]**

**Contents**

|   |       |
|---|-------|
| Instruction to students who have applied for Tuition Fee Exemption, etc. for both the first and second semesters of the 2020-2021 academic year | p. 1  |
| Guide to application for Tuition Fee Exemption, etc. for the second semester of the 2020-2021 academic year                                     | p. 2  |
| Flow from preparation for application through to announcement of result   | p. 3  |
| 1. Confirmation of eligibility for application  | p. 4  |
| 2. Submission of the Application Form for Students Who Plan to Apply (Applicable only to applicants for Enrollment Fee Exemption, etc.)         | p. 5  |
| 3. Confirmation of application category and household members   | p. 5  |
| 4. Preparation of documents to be submitted   | p. 5  |
| 5. Registration in the Exemption Application System and printing of forms to be submitted   | p. 6  |
| 6. Checking of documents to be submitted  | p. 6  |
| 7. Submission of application documents  | p. 6  |
| 8. Examination of application documents/Request for submission of missing documents   | p. 7  |
| 9. Announcement of results  | p. 7  |
| 10. Others  | p. 7  |
| Documents to be submitted for application for Enrollment/Tuition Fee Exemption, etc.  | p. 8  |
| 1. Document to be submitted by all applicants for Enrollment Fee Exemption, etc.  |       |
| 2. Documents to be submitted by all applicants in each application category   |       |
| 3. Documents to be submitted by all applicants who are applicable   |       |
| 4. Document to be submitted if your household members include a student/students  |       |
| 5. Document(s) to be submitted if applicable to the applicant   |       |
| 6. Document(s) to be submitted if applicable to Household Supporter and/or applicant (applicant's spouse) with income                           |       |
| 7. Document(s) to be submitted to be eligible for special deduction   |       |
| 8. Documents to be submitted by unsponsored international students who have family members living in Japan                                      |       |
| 9. Additional documents from victims of the typhoon No. 19 of 2019 or the heavy rain in July 2020   |       |
| Appendix. Tuition exemption in 2nd semester 2020 for household affected by COVID-19 situation   |       |
| Submission of Income (tax) certificate of FY2020 (for income earned during 2019)  | p. 11 |

-----  
Where to submit Application documents : Postbox in each campus

**Forms**

Application Form for Students Who Plan to Apply for Exemption or Deferred Payment of the 2020-2021 Academic Year Enrollment Fee  
Sending Slip  
Enrollment Verification Document Attachment Sheet (Form 5)  
(Expected) Payment Certificate (Form 6-1)  
Document of Earnings Form (Form 6-2)  
Osaka University Part-time Employment Certificate (Form 6-3)  
Pension-related Document Attachment Sheet (Form 7)  
Reference Letter (Form 8)  
Medical Expense Certificate (Form 9)  
Special Statement (Form 10-1)  
Notice of Leaving Employment (Form 10-2)  
Income statement (Form 10-3)  
Financial Support System for Japanese and Permanent residents undergraduates (in Japanese 高等教育修学支援制度) Application Statement (Form11)

**Instructions to students who have applied for Tuition Fee Exemption, etc. for both the first and second semesters of the 2020-2021 academic year**

If you have applied for Tuition Fee Exemption, etc. for both the first and second semesters of the 2020-2021 academic year, you don't have to re-apply for Tuition Fee Exemption, etc. for the second semester, in principle.

However, you have to re-apply for Tuition Fee Exemption, etc. if any of the following events occurred between the time of application in the first semester (April 1, 2020) and the time of application in the second semester (October 1, 2020). In this case, select "Reapplication due to change(s) in application information provided for both semesters" on the Exemption Application System, and fill in the form that appears on the screen.

Reapplication is required only if any of the following cases apply. (For example, you don't have to re-apply for change in the amount of income or pension, if any.)

It should be noted that when re-applying for Tuition Fee Exemption, etc., you have to submit all the forms and certification documents required for application for Tuition Fee Exemption, etc., not just documents relevant to the change. You are also required to fill in all the fields of the form on the Exemption Application System.

**◆ Change in the number of family members and/or household members**

| No. | Reason   | Remarks/example cases  |
|-----|--|--|
| 1   | Increase/decrease in number of household members | Household Supporter died.<br>Sibling has married or student has entered employment (becoming no longer qualified as a dependent of the Household Supporter).<br>Brother left employment and became father's dependent. |

**◆ Change in household status**

| No. | Reasons  | Remarks/example cases   |
|-----|--|---|
| 2   | Recognition as a person(s) with a disability   |   |
| 3   | Addition/removal of recipient(s) of long-term medical care and person(s) recognized as in need of long-term care |   |
| 4   | Damage due to fire, windstorm, flood, theft, etc.  |   |
| 5   | Increase/decrease in number of students  |   |
| 6   | Change in commuting category   | The applicant began living alone/living in the family's home and thus needs to change the commuting category from "Family's home" to "Other than family's home" or vice versa.)   |
| 7   | Change in application category   | The applicant began living alone from the second semester as a self-supporting student, and thus needs to change the application category from "General student" to "Self-supporting student."<br>(To be recognized as a self-supporting student, the "Conditions to be qualified as a self-supporting student" set separately have to be met.) |

**◆ Changes in income status of Household Supporter (father/mother or the person who supports household in place of father/mother); and the applicant (and his or her spouse)**

| No. | Reasons  | Remarks/example cases   |
|-----|--|---|
| 8   | Family member(s)/applicant entered/left employment, whether regular or part-time.  | *<br>Mother began working part-time.<br>Father re-entered employment after having been unemployed for a while.<br>Father left employment.   |
| 9   | Family member(s)/applicant began/stopped receiving a scholarship.  | A letter of acceptance was received by the scholarship applicant.<br>(Not necessarily required to re-apply, even if there is a change in scholarship status. Please refer the following "how to check if you need to re-apply when there is a change in scholarship")             |
| 10  | Family member(s)/applicant was accepted as a recipient of a scholarship from the Education and research support fund for WISE Program. |   |
| 11  | Family member(s)/applicant began/stopped receiving a pension or public employees' pension.   | *   |
| 12  | Family member(s)/applicant began/stopped receiving unemployment allowance.   | *   |
| 13  | Family member(s)/applicant began/stopped receiving injury and disease allowance.   | *   |
| 14  | Family member(s)/applicant began/stopped receiving child-rearing allowance.  | *   |
| 15  | Family member(s)/applicant became eligible/ineligible to receive public welfare assistance.  |   |
| 16  | Household affected by COVID-19 situation   | [General student] or [Self-supporting student] Household supporter's income was dramatically decreased due to COVID-19 situation, but the employer is unchanged.<br>[Un-sponsored international student] Applicant's income was dramatically decreased due to COVID-19 situation. |

\*Reapplication is required only when change occurred in income status of the Household Supporter and/or in relationship between a family member(s)/applicant as a dependent and the Household Supporter.

**◆ Others**

| No. | Reasons   | Remarks/example cases   |
|-----|---|---|
| 17  | Enrollment in the course beyond the minimum period of study as of October 1, 2020 | The applicant is to remain in the course beyond the minimum period of study for the first time as of October 1 due to leave of absence, etc.  |
| 18  | Change in kind of application   | The applicant for "deferred payment of the tuition fee" for both the first and second semesters hopes to change the application to "exemption of the tuition fee."  |
| 19  | Withdrawal of application   | Due to an increase in income, the applicant chooses to withdraw the application for Tuition Fee Exemption, etc., for both the first and second semesters. (The applicant chooses to cancel the application for Tuition Fee Exemption, etc., for the second semester.) |

**[how to check if you need to re-apply when there is a change in your scholarship situation]**

Students who have applied for the Tuition Fee Exemption for both first and second semesters together and whose scholarship situation has changed since April 2, 2020, generally, have to re-apply. There are, however, some cases in which you do not have to re-apply; The scholarship is Monbukagakusho Honors Scholarship or the scholarship you applied through the offices of Osaka university.

- If there are any other changes in your financial situation, you must re-apply.
- If you applied for the scholarship directly (not through Osaka university offices) to the scholarship foundation, you must re-apply.

**Guide to application for Tuition Fee Exemption, etc. for the second semester of the 2020-2021 academic year**

See the following flow chart to check whether you need to apply or re-apply for Tuition Fee Exemption, etc. for the second semester or withdraw your application.

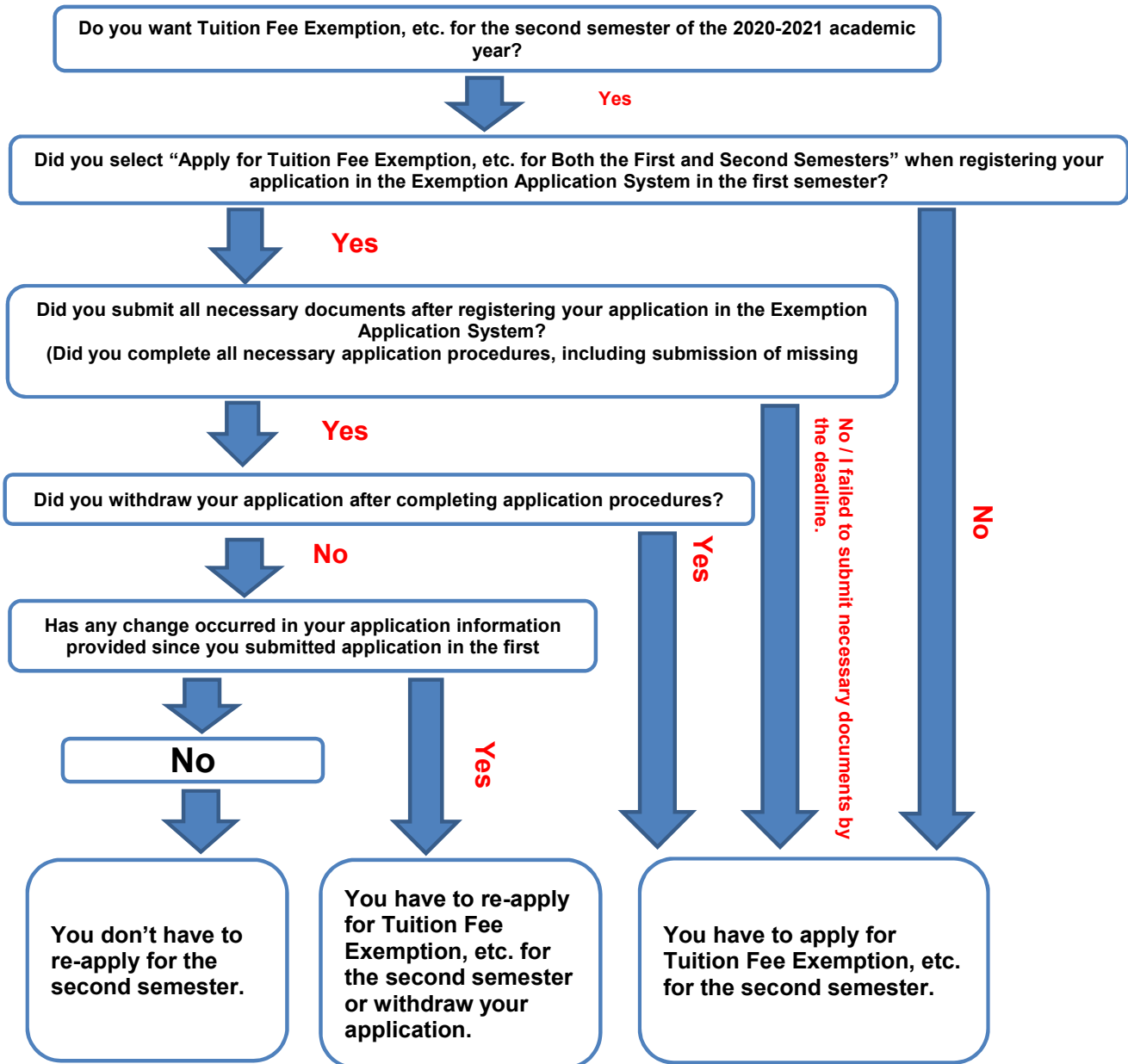

- ◆ If you applied only for Enrollment Fee Exemption, etc. in the first semester and hope for Tuition Fee Exemption, etc. for the second semester, you have to submit an application.
- ◆ It should be noted that when re-applying for Tuition Fee Exemption, etc. for the second semester, you have to submit all the forms and certification documents required for application for Tuition Fee Exemption, etc., not just documents relevant to the change. You are also required to fill in all the fields of the form on the Exemption Application System. (This does not apply if you withdraw your application.)
- ◆ See “Instructions to students who have applied for Tuition Fee Exemption, etc. for both the first and second semesters of the 2020-2021 academic year” on p. 1 to check the events for which you have to re-apply for Tuition Fee Exemption, etc.

## Flow from preparation for application through to announcement of result

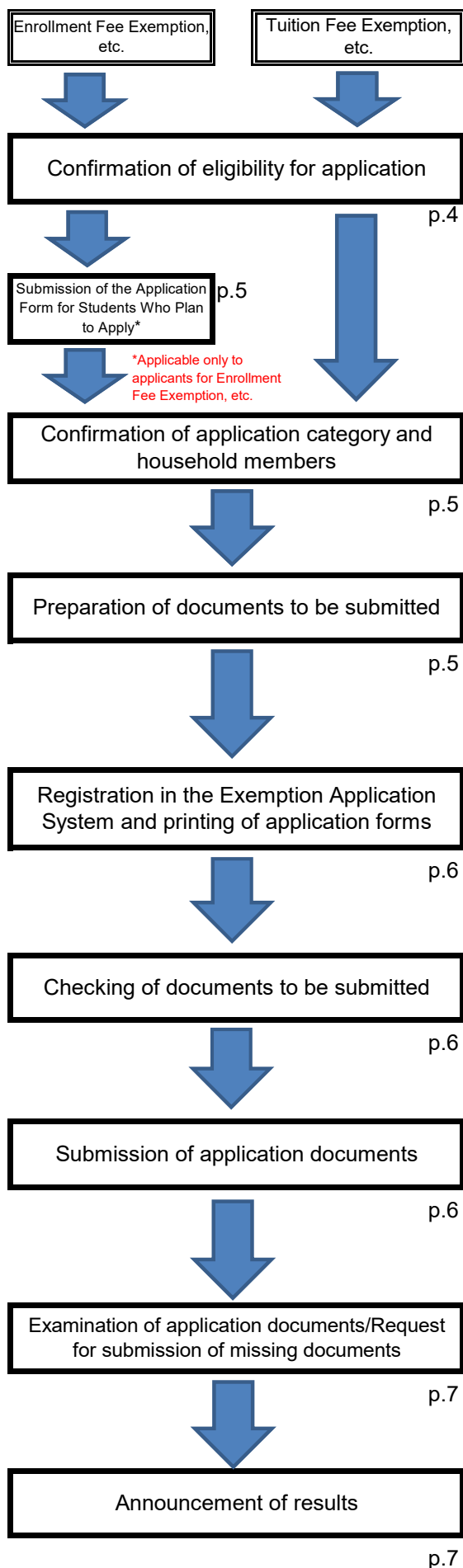

You are not eligible for application if you do not meet the conditions specified in these instructions.

Submit the Application Form for Students Who Plan to Apply along with all other necessary documents to the designated office as part of the enrollment procedure.

Select your application category (general student, self-supporting student, or unsponsored international student) and check who is counted as members of your household for the purpose of the application (number of household members). Documents to be submitted vary depending on your application category and household members.

Read these instructions carefully and prepare all documents necessary for your application. You can also check the documents to be submitted on the Enrollment and Tuition Fee Exemption Application System ("Exemption Application System").

Complete your online registration within the specified period by logging into the Exemption Application System, selecting the applicable items and entering the necessary information. For further details, refer to the "Instructions for entering your information in the exemption application system" on the Osaka University website.

Check the documents to be submitted against the Application Checklist displayed on the screen after entering the necessary information in the Exemption Application System. Reread these instructions to ensure that all the documents are completed and no information is missing.

Write down your receipt number on an envelope, place the application forms and Application Checklist, on which your receipt number is shown, along with relevant certification documents in the envelope, and put the envelope in the postbox provided for that purpose at any one of the Student Centers during the application period.

After the application period is over, the application documents are examined, and if any documents are found to be missing or insufficient, the applicant is contacted and asked to revise or resubmit the application documents before the results are announced.

The receipt numbers of successful applicants are posted on the Osaka University website. (Be very careful not to lose your receipt number.)

# 1. Confirmation of eligibility for application

Before applying for Enrollment/Tuition Fee Exemption, etc., check your eligibility for application. Your application will be considered only if you satisfy the specified conditions. Those who received scholarship including tuition fee from the government cannot apply for it. (In principle, undergraduate students are not allowed to apply for Enrollment Fee Exemption. For details, see I.1. "Eligibility for applying for exemption (Undergraduate students)" below.)

## I. Enrollment Fee

### 1. Eligibility for applying for exemption

#### (Undergraduate students)

- (1) Student having significant difficulty with the payment of the enrollment fee due to the death of the person mainly responsible for the payment of the student's academic expenses ("Academic Expense Payer") or due to the occurrence of a windstorm, flood or other natural disaster affecting the student or the Academic Expense Payer within one year prior to the student's enrollment in Osaka University
- (2) Student recognized by the President as having a valid reason for applying for exemption of the enrollment fee, similar in substance to the reasons specified in (1) above (\*)

#### (Graduate students)

- (1) Student having difficulty with the payment of the enrollment fee for financial reasons
- (2) Student having significant difficulty with the payment of the enrollment fee due to the death of the Academic Expense Payer or due to the occurrence of a windstorm, flood or other natural disaster affecting the student or the Academic Expense Payer within one year prior to the student's enrollment in Osaka University
- (3) Student recognized by the President as having a valid reason for applying for exemption of the enrollment fee, similar in substance to the reasons specified in (2) above (\*)

#### \* (Example)

The Academic Expense Payer lost his/her job or retired from work due to an unavoidable reason such as bankruptcy of the company, dismissal, or illness within one year prior to the student's enrollment in Osaka University, and the estimated annual income to be earned by the Academic Expense Payer, if re-employed, is lower than the amount obtained by multiplying the lowest hourly wage of the prefecture where the Academic Expense Payer lives by 2,080 (40 hours x 52 weeks).

### 2. Eligibility for applying for deferred payment (Both undergraduate and graduate students)

- (1) Student having difficulty with the payment of the enrollment fee for financial reasons
- (2) Student having significant difficulty with the payment of the enrollment fee due to the death of the Academic Expense Payer or due to the occurrence of a windstorm, flood or other natural disaster affecting the student or the Academic Expense Payer within one year prior to the student's enrollment in Osaka University

## II. Tuition Fee

### 1. Eligibility for applying for exemption (Both undergraduate and graduate students)

- (1) Student having difficulty with the payment of the tuition fee for financial reasons
- (2) Student having significant difficulty with the payment of the tuition fee due to the death of the Academic Expense Payer or due to the occurrence of a windstorm, flood or other natural disaster affecting the student or the Academic Expense Payer within six months prior to the payment day of the tuition fee for the semester (or within one year in the case of a newly enrolled student)

### 2. Eligibility for applying for deferred payment or payment by installments (Both undergraduate and graduate students)

Student having difficulty with the payment of the tuition fee for financial or any other valid reason

◆ The University does not publicize the level of academic achievement that is deemed to be "higher than a certain level."

◆ Even if you meet either condition (1) or (2) for applying for exemption of the tuition fee, **your application cannot be accepted if any of the following cases apply.**

1. You have not paid the tuition fee for the immediately preceding semester.
2. You have already paid the tuition fee for the semester for which you are planning to apply for exemption.
3. You have repeated the year without any justifiable reason. (This does not apply in the case of (2) above.)
4. You have remained in the course beyond the minimum period of study without any justifiable reason. (This does not apply in the case of (2) above.)

◆ The University will conduct screening of applicants who meet the abovementioned conditions and will determine which applicants to accept for total exemption, half exemption, deferred payment, etc. (It should be noted that the University has only a limited budget for Enrollment/Tuition Fee Exemption, etc. Therefore, some applicants, even if sufficiently qualified, might not be accepted for exemption, etc.)

◆ Screening result will be announced each semester. Due to the limited budget, it is highly possible to receive different results for different semester. Please be aware that even though you apply for both 1st and 2nd semester and your situation is unchanged, these results will be different.

Ex①. 1st semester: Total tuition exemption→2nd semester: Half tuition exemption

Ex②. 1st semester: Total tuition exemption→2nd semester: Not approved

## 2. Submission of the Application Form for Students Who Plan to Apply (Applicable only to applicants for Enrollment Fee Exemption, etc.)

Applicants for Enrollment Fee Exemption, etc. are required to submit the Application Form for Students Who Plan to Apply (Application Form for Students Who Plan to Apply for Exemption or Deferred Payment of 2020-2021 Academic Year Enrollment Fee), instead of the enrollment fee receipt, along with all other necessary documents when completing the enrollment procedure.

- ◆ You cannot apply for Enrollment Fee Exemption, etc. after paying the enrollment fee.
- ◆ It should be noted that even if you submit the abovementioned Application Form for Students Who Plan to Apply as part of the enrollment procedure, your application will be deemed invalid if you fail to complete the procedures of [5. Registration in the Exemption Application System and printing of forms to be submitted] and [7. Submission of application documents] to be detailed below within the specified period.

## 3. Confirmation of application category and household members

◆ To apply for October Enrollment Fee Exemption, etc., Tuition Fee Exemption, etc. for the second semester, or to re-apply for Tuition Fee Exemption, etc. for the second semester, select the application category applicable to you as of October 1 from the options shown in the following table.

| Application category               | Requirement  |
|------------------------------------|--|
| Self-supporting student*           | All of the following three conditions must be met:<br>1. The applicant does not live with his or her father/mother or Household Supporter (or with the spouse's father/mother).<br>2. The applicant (or his or her spouse) earns an income for which an income tax return is filed and an income certificate is issued.<br>3. The applicant does not qualify as a dependent of his or her father/mother or Household Supporter under the Income Tax Act. |
| Un-sponsored international student | The applicant is a privately financed student with a visa status of "Student."   |
| General student                    | The applicant does not fall under either of the above two categories.  |

\* In principle, undergraduate students cannot apply under the category of "Self-supporting student." Certification documents to be submitted to verify your status as a self-supporting student are as shown in Form 3 "Self-Supporting Student's Income Statement." Be sure to check this form.

### ◆ Individuals counted as your household members

Who can be counted as your household members varies depending on your application category.

| Household members |   | Self-supporting student | Un-sponsored international student | General student |
|-------------------|---|-------------------------|------------------------------------|-----------------|
| (1)               | Applicant (and the applicant's spouse if the applicant is a self-supporting student or un-sponsored international student)  | ●                       | ●                                  | ●               |
| (2)               | Applicant's father/mother, or the person supporting the household in place of the applicant's father/mother ("Household Supporter")   | —                       | ★                                  | ●               |
| (3)               | Person(s) qualifying as dependent(s) of the Household Supporter or the applicant under the Income Tax Act, regardless of whether or not such person(s) lives with the applicant | ●                       | ★                                  | ●               |

●: Counted as the applicant's household member.

★: Counted as the applicant's household member only if the person resides in Japan.

Persons who fall under the category numbered (2) or (3) in the above table are counted as members of your household (counted in the number of household members). In this case, certification documents for all these persons must be submitted.

In principle, the applicant cannot be the Household Supporter, with the exception of a self-supporting student, in which case the applicant (or the applicant's spouse) is deemed to be the Household Supporter.

The applicant's grandfather(s), grandmother(s), brother(s) and sister(s) not falling under category (2) or (3) above are not counted as the applicant's household members, regardless of whether or not they live with the applicant. Therefore, registration in the Exemption Application System and submission of certification documents are not required for them.

## 4. Preparation of documents to be submitted

First, refer to items (1) and (2) below to find out which documents you have to submit, and prepare all necessary documents as early as possible.

(1) "Documents to be submitted for application for Enrollment/Tuition Fee Exemption, etc." shown on and after p. 8

(2) Application Checklist (Enter all necessary information other than monetary figures in the Exemption Application System (at the URL shown in Section 5) and press the "Prepare Application Form" button. The relevant forms will be displayed in PDF format, with the Application Checklist shown on the last page.)

- ◆ To enter all the needed information on the Exemption Application System, you must prepare required documents
- ◆ Print the forms to be submitted for application from the Exemption Application System or the Osaka University website.



## 5. Registration in the Exemption Application System and printing of forms to be submitted

**Registration period: 0:00 on September 11 (Fri.), 2020 to 16:30 (00 seconds) on October 6 (Tue.), 2020 (The deadline must be met.)**

**URL of Exemption Application System: <https://cs-web.osaka-u.ac.jp/menjo/>**

- ◆ If you are a freshman, select the log-in panel for “2020年10月入学者 /in-coming freshman,” and log in to the Exemption Application System by entering the following password and your own email address in the “Kind of application” of your choice. It should be noted that only one application is permitted per person. You cannot register multiple applications using different email addresses.

**Common password for all new students (for the first login): handai2010**

- ◆ If you are a student enrolled in Osaka University, select the log-in panel for “在学生/Person enrolled in Osaka University,” and log in to the Exemption Application System by entering your Osaka University personal ID and password.
- ◆ After logging in, select the kind of application “Enrollment fee exemption”, “2nd semester (October ~ March) tuition fee exemption”, “Change of application”. and enter the necessary information. You can select applications for both Enrollment and Tuition Fee Exemption, etc. and reapplication for Tuition Fee Exemption, etc. for the second semester on this screen.
- ◆ For the second and subsequent login, freshmen are required to use the password to update data that was displayed on the screen when you first logged in. This password is not known to the Student Centers, and therefore cannot be reissued if lost. Be sure to remember your password, as you cannot apply for Enrollment/Tuition Fee Exemption, etc. without it.
- ◆ After you enter all the necessary information, be sure to click on the “Register” button to complete your registration. Your application will not be valid unless you click on the “Register” button. After the registration period shown above is over, registration cannot be accepted even if entry of information is in progress.
- ◆ If you fail to register your information in the Exemption Application System within the period specified above, your application will be invalid even if you submit your application documents to the Student Center pursuant to the instructions given in [7. Submission of application documents].

Freshmen are required to use the common password for all new students shown above when first logging in to the Exemption Application System even if you already have your own Osaka University personal ID and password.

Before clicking on the “Register” button, you can enter information as many times as you like by clicking on the “Save” button.

If you cannot obtain any of the necessary certification documents within the registration period shown above for some unavoidable reason, and cannot enter specific monetary figures in the relevant field, you can leave the space blank and just select the applicable items and provide information about factual matters known to you such as the availability of financial aid.

Before clicking on the “Register” button, make completely sure that all the information is correct and nothing is missing.

After entering all necessary information, click on the “Register” button and the “Prepare Application Form” button will be displayed. Click on the “Prepare Application Form” button and print the application forms and the Application Checklist on which your receipt number is shown.

- ◆ After your registration is completed, you cannot change the information entered in the Exemption Application System. If you have to correct any of the information, do this directly on the printed application form using black ink. \*Inkan (seal/stamp) is not required. Not allowed to use correction tape/fluid, or sticky note.
- ◆ The four-digit receipt number issued to you will be needed when checking the results of the application screening. Therefore, be very careful not to lose your receipt number.
- ◆ If you select “Reapplication due to change(s) in application information provided for both semesters,” you will be given the same receipt number as the one issued to you when you submitted the application in the first semester.

## 6. Checking of documents to be submitted

- ◆ Make sure that all the necessary documents are prepared by checking them against the Application Checklist printed after completing your registration in the Exemption Application System. It should be noted, however, that your Application Checklist is compiled based solely on the information that you entered in the Exemption Application System. Therefore, you should read these instructions again to make doubly sure that the application documents are correct and complete.
- ◆ If you cannot prepare any certification documents during application period, indicate the earliest date that you can submit the missing documents on the Application Checklist (within about a week from the deadline of submission).

## 7. Submission of application documents

In an envelope of your choice, place the Application Checklist and application forms on which your receipt number is shown, along with the certification documents, prepared pursuant to the instructions given in Sections 4, 5, and 6 above, and submit the envelope at any one of the Student Centers.

If you apply for withdrawal of the application, you are only required to submit the “Application Withdrawal” form. (You don't have to submit the Application Checklist.)

**Application period: 8:30 on September 11 (Fri.) to 16:30(00 seconds) on October 9 (Fri.), 2020 (The deadline must be met.)**

(Application documents must be submitted during office hours (8:30-17:00) at the Student Centers except Saturday, Sunday and holidays.)

Office hours at Minoh Student Center will be 10:00-16:30 (except Saturday, Sunday and holidays)

Where to submit: Suita Student Centers

Mailing Address: Suita Student Center, Osaka University 1-1 Yamadaoka, Suita, Osaka 565-0871

Application documents cannot be received after 16:30(00 seconds) on October 9 (Fri.), 2020 under any circumstances. Applications submitted after the deadline will be invalid even if registration in the Exemption Application System is completed.

- ◆ Please send application documents by “certified mail” with delivery record to the address below. Postmark deadline is October 9th (Fri), 2020. Any postmark after the deadline will NOT be accepted.
- ◆ If applicants come to the campus under the conditions listed in the latest “Osaka University activities,” they can place application documents in the postbox at each Student Center.
- ◆ Please fill out the sending slip and attach it on A4 size envelop.
- ◆ We will notify applicants by email after we receive application documents (sometimes it takes few days).

Suita Student Center, Osaka University  
1-1 Yamadaoka, Suita, Osaka 565-0871

## 8. Examination of application documents/Request for submission of missing documents

You will be contacted by the Suita Student Center by email or telephone if any documents are found to be missing or any questions arise during the examination of your application documents. **If you fail to submit the missing document(s) or respond to the question(s) by the specified date, your application will not be processed.** (You may be at a disadvantage if you cannot be reached by email or telephone.)

Deadline for submission of missing document(s) (and/or response to question(s)): Deadline will be indicated in the email from the Suita Student Center (The deadline must be met)  
 Where to submit missing document(s): Suita Student Center (if you are allowed to visit campus under the latest "Osaka University activities" you can place missing documents in the Student Post in Suita, Toyonaka, or Mino campus)  
 Sending by certified mail with delivery record is recommended.

- ◆ Place the document(s) in an envelope of your choice, on which you have written "Missing Document(s)" and your receipt number. You should also specify your receipt number in the upper right corner of the document(s) to be submitted.
- ◆ You may use the postal service to submit your "Missing Document(s)" to the Student Center. In this case, send the complete set of documents to the following address by using registered mail or other service that provides you with evidence of dispatch.
- ◆ Note that receipt of "Missing Document(s)" will not be acknowledged.
- ◆ If two or more documents are missing, you must submit all of these documents by the specified deadline. It should be fully noted that if you fail to do so, your application will not be processed.

## 9. Announcement of results

Application results will be announced on the Osaka University website as shown below.

- ◆ Exemption or deferred payment of the October enrollment fee  
End of November 2020 (scheduled)
  - ◆ Exemption, deferred payment or payment by installments of the tuition fee for the second semester  
End of January 2021 (scheduled)
- The exact dates of announcement will be posted on the Osaka University website and the KOAN bulletin board in advance.

|                |                         |  |
|----------------|-------------------------|--|
| Enrollment Fee | Total exemption         | You have been granted total exemption from payment of the enrollment fee.  |
|                | Half exemption          | You must complete your payment within 14 days after the announcement of results using the payment request form sent to you by the University.  |
|                | Rejected                | It should be noted that <b>if you fail to complete your payment by the deadline, you will lose your status as a student of Osaka University.</b>   |
|                | Deferred payment        | You can delay payment of the enrollment fee until the end of February 2021. Complete your payment by the designated deadline using the payment request form sent to you by the University.<br>It should be noted that <b>if you fail to complete your payment by the deadline, you will lose your status as a student of Osaka University.</b> |
| Tuition Fee    | Total exemption         | You have been granted total exemption from payment of the tuition fee only for the second semester.  |
|                | Half exemption          | Complete your payment of the tuition fee following the instructions given in the results announcement letter by the designated deadline.   |
|                | Rejected                |  |
|                | Deferred payment        | You can delay payment of the tuition fee until late February 2021.   |
|                | Payment by installments | Pay one half of the second semester's tuition fee in late February and the other half in late March 2021 following the instructions given in the results announcement letter. ※If you complete your course at the end of September, the payment deadline may be designated otherwise by your school/faculty or graduate school.                |

- ◆ If you have made arrangements for paying your tuition fee by electronic bank transfer, make sure that sufficient funds are in your bank account to pay the fee on the due date.
- ◆ Regarding paying your tuition fee and registration of electronic bank transfer, please inquire each educational affairs section.
- ◆ If you have not made arrangements for paying your tuition fee by electronic bank transfer, pay the tuition fee into the bank account designated by the University using the payment request form sent to you. The payment deadline is shown on the payment request form.
- ◆ **If you have applied for exemption of the tuition fee for both the first and second semesters, your application for the second semester will not be processed if you do not pay the first semester's tuition fee by the designated deadline.**

## 10. Others

### 1. Personal information handling policy

- (1) Personal information submitted when applying and personal information acquired by the university is used to screen/select those eligible for an Exemption or Deferred Payment of the Enrollment Fee and Exemption, Deferred Payment or Payment by Installments of the Tuition Fee, etc. . Moreover, the selection results are also utilized when filing enrollment/tuition fees.
- (2) Personal information obtained through (1) and the screening results for exemptions from enrollment/tuition fees may be used in work related to student financial support conducted by the university. In addition, it may also be used for improvements to university education, student support, and management of the university (incl. statistical surveys/analysis, business planning, etc.). In these cases, any identifying information will be removed.
- (3) In carrying out the operations (1) and (2) above, some operations may be outsourced to external companies. In these cases, the company will be provided with all or part of the submitted personal information only after signing a contract to ensure that personal information is handled appropriately.

### 2. As is repeatedly stated in these instructions, strict observation of the deadline is required in undergoing the procedures for applying for Enrollment/Tuition Fee Exemption, etc. If you fail to meet any of the designated deadlines, your application will not be accepted under any circumstances for whatever reason. With this understanding in mind, you are expected to act early to complete the necessary procedures.

### 3. Information on Enrollment/Tuition Fee Exemption, etc. is also posted on the Osaka University website along with frequently asked questions and answers. Also check the website if you are considering applying.

It should be noted that you are deemed to have read and understood the information provided on the website, and that the University does not provide information to individuals by email or other means.

[Osaka University Website] <https://www.osaka-u.ac.jp/en/guide/student/tuition/remission/index.html>

## Documents to be submitted for application for Enrollment/Tuition Fee Exemption, etc.

- ◆ **Each document must reflect the situation as of October 1, 2020.**
- ◆ For documents marked with "(copy)", submit a copy of each document. For other documents, submit the originals.
- ◆ To submit a document that is smaller than A4, copy or attach the document on A4-sized paper.
- ◆ Carefully read the instructions for filling in each form before submitting them.
- ◆ If the same document is required for more than one purpose in your application, you only need to submit one copy.
- ◆ You cannot choose to use any other forms for the purpose of application at your own discretion. Be sure to submit the designated forms.
- ◆ Submit documents issued by the local municipality without Individual Number.
- ◆ If the document to be submitted shows Individual Number, be sure to black it out.

1. Document to be submitted by all applicants for Enrollment Fee Exemption, etc.

(Applicants in any of the application categories are required to **submit this document when completing the enrollment procedure.**)

| No. | Application category   | Document to be submitted   | Notes  |
|-----|--|--|--|
| 1   | General student<br>Self-supporting student<br>Un-sponsored international student | <b>Application Form for Students Who Plan to Apply for Exemption or Deferred Payment of the 2020-2021 Academic Year Enrollment Fee</b> | This document must be submitted as part of the enrollment procedure. <b><u>If you fail to submit it, your application for Enrollment Fee Exemption, etc. will not be accepted.</u></b> |

**【For Both Enrollment Fee Exemption and Tuition Fee Exemption】**

2. Documents to be submitted by all applicants in each application category

(Submit the documents marked with ● in your application category.)

| No. | Application category |                         |                                    | Documents to be submitted  | Notes  |
|-----|----------------------|-------------------------|------------------------------------|--|--|
|     | General student      | Self-supporting student | Un-sponsored international student |  |  |
| 2   | ●                    | ●                       | ●                                  | <b>Application Form for Enrollment/Tuition Fee Exemption, etc. (Forms 1-1, 1-2)</b>  | Print these forms from the Exemption Application System.   |
| 3   | ●                    | ●                       | ●                                  | <b>Financial Aid Statement (Form 2)</b>  | Print this form from the Exemption Application System.<br>You may be required to submit a document that verifies your status as a recipient of a certain financial aid. For details, refer to Form 2.  |
| 4   | ●                    | ●                       |                                    | <b>Income (tax) certificate of FY2020 (for income earned during 2019) (original)</b> issued by the local municipality<br><br>Do not submit "Resident Tax Notification"<br><br>If no income was earned or the income amount was too low to issue an income certificate, submit a <b>tax exemption certificate (original)</b> instead. | If you are a general student, submit the certificate issued to the <u>Household Supporter (your father/mother, or person who is supporting the household in place of your father/mother)</u> . If you are a self-supporting student, submit the certificate issued to <u>you (and your spouse if applicable)</u> .<br><br><b>Submit a document that clearly shows the amount of salary, income other than salary by source, spousal deduction and the number of dependents as well as the amount of tax. If both of your parents are alive, certificates for both of them must be submitted.</b>   |
| 5   |                      | ●                       |                                    | <b>Self-Supporting Student's Income Statement (Form 3)</b>   | Print this form from the Exemption Application System.<br>Income should be equal to or greater than expenditures.<br>Depending on your situation, you may be required to submit a document verifying that you are not being financially supported by your father/mother or Household Supporter. For details, refer to the section "Conditions for graduate students to qualify as self-supporting students" in Form 3.   |
| 6   |                      | ●                       |                                    | <b>Certificate of Residence of the applicant (and the applicant's spouse if applicable) (original)</b>   | A Certificate of Residence that includes all persons counted as your household members under these instructions must be submitted. Have the document ( <b>without individual number</b> ) issued by your municipality <b>and submit the original one (not copy)</b> .<br><br>◆ The Certificate of Residence to be submitted must be one that <b>covers all of your household members</b> .<br>◆ If your Certificate of Residence does not cover all of your household members, then submit the Certificate of Residence that covers all members of your father's/mother's household along with your Certificate of Residence.<br>◆ If you no longer live with your father/mother or Household Supporter but you have not moved your resident registry to the municipality where you now live, then you must submit a document certifying that you live separately from your father/mother or Household Supporter at the time of applying for Enrollment/Tuition Fee Exemption, etc. (such as a copy of your housing lease agreement), along with the Certificate of Residence that covers you (and your spouse) and your father/mother as well as the Household Supporter. |
| 7   |                      |                         | ●                                  | <b>Un-sponsored International Student's Income Statement (Form 4)</b>  | Print this form from the Exemption Application System.<br>Income should be equal to or greater than expenditures.  |
| 8   | ●                    | ●                       | ●                                  | <b>Application Checklist</b>   | Print this form from the Exemption Application System. Make sure that all necessary documents are ready by checking the Application Checklist.   |

3. Document to be submitted by all applicants if you are one of below

| No. | Applicant                              | Document  | Notice   |
|-----|--|---|--|
| 9   | All undergraduate students             | Financial Support System for Japanese and Permanent residents undergraduates (in Japanese 高等教育修学支援制度) Application Statement (Form 11) | If applicant choose "undergraduate" in the system, Form 11 will be printed out automatically, please fill it out directly with black-ink pen and submit it.  |
| 10  | All un-sponsored international student | Copies of applicant's residence card (both sides)   | Please submit copies of applicant's most recent residence card. If applicant has not come to Japan on the submission (or has not registered as a resident in Japan) and cannot submit the copies with other application documents, please submit them later as additional documents. |

4. Document to be submitted if your household members include a student/students

| No.  | Document to be submitted   | Issuing organization |
|--|--|----------------------|
| 11   | Enrollment Verification Document Attachment Sheet (Form 5)<br>Complete the form and attach a copy of the student ID card or other equivalent document. | The student's school |
| <p>◆ For the purpose of this application, "student" refers to <u>a person enrolled in an elementary school or higher educational institution</u> as of October 1, 2020. However, <u>if the student is a junior high school student or younger, you do not have to submit No. 11 "Enrollment Verification Document Attachment Sheet" (Form 5).</u></p> <p>◆ The following persons are not deemed to be "students" for the purpose of this application:<br/>                     - Students enrolled in an advanced vocational school (general course) or any other school in the miscellaneous category<br/>                     - Preparatory school students, non-degree research students, special auditors, auditors, and credited auditors</p> |  |                      |

5. Document(s) to be submitted if applicable to the applicant

| No. | Category  | Document(s) to be submitted  |
|-----|---|--|
| 12  | The applicant is to remain in the course beyond the standard number of years. | <b>Reference Letter (Form 8) (Common to undergraduate and graduate students) Sealed</b><br>Submission of a reference letter is required even if the period of study has been exceeded due to study abroad or leave of absence. Be sure to write stating date.<br>The reference letter must include the reason for recommendation by your supervisor. Without the reason, your application will not be processed due to insufficient document. Form 8 should be submitted by applicant after it is filled out and sealed by applicant's supervisor. Supervisor can submit it directly to Suita Student Center. If your supervisor submits it directly, please note "submitted by supervisor" on Form 8. (or please insert memo with the note) |
| 13  | The Academic Expense Payer has died.  | <b>Death certificate (copy) or burial certificate (copy)</b><br>This requirement is applicable only if the Academic Expense Payer died between April 1, 2020 and September 30, 2020 (or between October 1, 2019 and September 30, 2020 in the case of students newly enrolled in October 2020).  |

6. Document(s) to be submitted if applicable to Household Supporter and/or applicant (applicant's spouse) with income

(Check each category and submit the document marked with  if applicable. There is no need to submit the document concerning the income of the applicant (applicant's spouse) if the applicant (applicant's spouse) qualifies as a dependent of the Household Supporter under the Income Tax Act.)

| No. | Category  | Document(s) to be submitted   | Issuing organization   |
|-----|---|---|--|
| 14  | Part-time employee working at Osaka University  | <input type="radio"/> <b>Osaka University Part-time Employment Certificate (Form 6-3)</b><br>Specify the school, faculty, graduate school, institute, center, department or etc. ("relevant department") that employs you, the employment period, estimated annual income, etc., and write your name (signature) by hand on the form. Inquire at the relevant department that employs you for the period of employment, hourly wage and other necessary information.  | Download the form from the Osaka University website.   |
| 15  | Full-time employee (including part-time, excluding No.14 part-time job at Osaka University)<br>Started working, on or after January 2, 2019, including started working on or after October 1, 2020. | <input type="radio"/> <b>(Expected) Payment Certificate (Form 6-1) for the current employment,</b> or attach your <b>wage slips for the latest three months (copies) for the current employment</b> by gluing or stapling to the <input type="radio"/> <b>Document of Earnings Form (Form 6-2)</b> and submit the form.   | Employer(s) (If you work for two or more employers, submit the specified document for each place of employment.) |
|     | Full time workers (including part-time, excluding No.14 part-time job at Osaka University)<br>Appendix (p11) does not apply and dramatically affected by COVID-19 situation                         | <input type="radio"/> (Expected) Payment Certificate (Form 6-1)<br>If you cannot submit Form 6-1, attach copies of the latest 6 months wage slips<br><input type="radio"/> Document of Earnings Form (Form 6-2). "The latest 6 months" means April to September.  | Employer (if you work at multiple companies, please submit from each company.                                    |
| 16  | Worker other than salaried employee (e.g., business owner) who started a business operation on or after January 2, 2019   | <input type="radio"/> <b>a document/documents showing the amount of (expected) revenue, necessary expenditures, and income of the latest three months.</b> (Any form can be used.)  | The worker himself/herself   |
|     | Worker other than salaried employee (e.g., business owner)<br>Appendix (p11) does not apply and dramatically affected by COVID-19 situation   | <input type="radio"/> Form 10-3 document that shows earning, expense, income for the latest 6 months. "The latest 6 months" means April to September.<br><input type="radio"/> File copy of the Final Tax Return Declaration Form for income earned in 2019 (both Tables 1 and 2 (copies), bearing evidence that the original form has been accepted by the tax office. In the case of Electrical Final Tax Return Declaration, receipt date is required.<br><input type="radio"/> Document shows the income decrease | The worker himself/herself   |
| 17  | Person who left his/her employment or closed his/her business on or after January 1, 2019   | <input type="radio"/> <b>Document certifying the date of termination of employment (copy) or notification of business closure or other document certifying the date of closure (copy)</b><br><input type="radio"/> <b>Notice of Leaving Employment (Form 10-2)</b> may be submitted <u>only in the case of leaving part-time employment.</u>  | Employer<br>Tax office   |
| 18  | Person on temporary retirement  | <input type="radio"/> <b>Certificate of temporary retirement</b> (Any form may be used.)<br><u>If a salary or allowance is paid during the period of temporary retirement,</u> attach <input type="radio"/> <b>a document certifying the amount of salary or allowance.</b> (Any form may be used.)   | Employer, etc.   |
| 19  | Recipient of pension/public employees' pension  | <input type="radio"/> <b>Latest notification of pension payment (copy) or notification of revised (determined) pension amount (copy)</b><br>Attach either of the above documents by gluing or stapling it to the <input type="radio"/> <b>Pension-related Document Attachment Sheet (Form 7).</b><br><u>If payment of pension begins in or after October 2020,</u> submit a <input type="radio"/> <b>Pension Certificate</b> or other document certifying the latest amount of the pension benefit.                   | Japan Pension Service, mutual aid association, insurance company, etc.   |
| 20  | Recipient of unemployment allowance   | <input type="radio"/> <b>Certificate of eligibility to receive unemployment allowance (copy) *All pages (1st-4th) are required.</b><br>Copies of both sides of the certificate must be submitted so that the number of days for which the allowance was paid and the amount of daily allowance are known.   | Public Employment Security Office (HelloWork)  |
| 21  | Recipient of injury and disease allowance   | <input type="radio"/> <b>Notification of granting eligibility for injury and disease allowance (copy)</b>   | Japan Health Insurance Association, mutual aid association, etc.   |
| 22  | Recipient of child-rearing allowance  | <input type="radio"/> <b>Child-rearing allowance certificate (copy)</b>   | Municipal government   |

|    |   |  |   |
|----|---|--|---|
| 23 | Recipient of public welfare assistance (household eligible for public welfare assistance) | <input type="checkbox"/> <b>Notification of granting eligibility for public welfare assistance (notification of change to the public welfare assistance amount) (copy)</b><br>Submit a document that certifies the annual amount of the public welfare assistance. | Municipal government                              |
| 24 | Recipient of the JSPS Research Fellowship for Young Scientists                            | <input type="checkbox"/> <b>Selection notification (copy)</b><br><input type="checkbox"/> <b>Statement regarding Research Expenses (copy)</b> (Both documents must be submitted.)  | Japan Society for the Promotion of Science (JSPS) |

### 7 Document(s) to be submitted to be eligible for special deduction

◆ If any of the following categories applies to any of the persons that you entered in the "household members" column, submit the documents marked with  to be eligible for a special deduction. Eligibility for special deduction will not be granted if any of the submitted documents are found to be incomplete and/or incorrect.

◆ Refer to Section 3 "Confirmation of application category and household members" to see who can be counted as your household members, and submit the certification documents for the special deduction only if any of your household members are eligible for the deduction.

| No. | Category   | Document(s) to be submitted  | Issuing organization   |
|-----|--|--|--|
| 25  | Student  | <input type="checkbox"/> <b>Enrollment Verification Document Attachment Sheet (Form 5)</b><br>Attach both sides of student card (copy), if the student is in high school or in higher education institution.   | The student's school   |
| 26  | Single-parent household  | <input type="checkbox"/> <b>Document certifying that the household is a single-parent household</b><br><br>(Examples)<br><input type="checkbox"/> <b>Income (taxation) certificate issued in FY2020 (for income earned in 2019) (original)</b><br><input type="checkbox"/> <b>Certificate of income and withholding tax in FY2019 (copy)</b><br><input type="checkbox"/> <b>Document certifying payment of bereaved family pension to the household (copy)</b><br><input type="checkbox"/> <b>Document certifying payment of child-rearing allowance to the household (copy)</b><br><input type="checkbox"/> <b>Family register or extract of family register (original)</b> | Municipal government, employer, Japan Pension Service, etc.    |
| 27  | Person with a disability<br>A-bomb survivor  | <input type="checkbox"/> <b>Disability certificate (copy)</b><br>*Or <input type="checkbox"/> <b>a medical certificate for the disability</b> if a disability certificate has been applied for but has not yet been issued.<br><input type="checkbox"/> <b>A-bomb survivor's certificate (copy)</b>  | Municipal government   |
| 28  | Recipient of medical care for a period of six months or longer<br>Person recognized as in need of long-term care | <input type="checkbox"/> <b>Medical Expense Certificate (Form 9)</b><br><br>When filling in Form 9, read the instructions provided in the form and attach a certification document(s) if necessary. Please attach the document certified by a doctor or hospital.  | Hospital, pharmacy, etc.                                       |
| 29  | Household that fell victim to fire, windstorm, flood, theft, etc.*   | <input type="checkbox"/> <b>Disaster victim certificate or theft report certificate</b><br><input type="checkbox"/> <b>Document certifying the amount of loss</b><br><input type="checkbox"/> <b>Document certifying payment of casualty insurance benefit (compensation for loss)</b><br>*This applies only to a disaster/theft that occurred between:<br>April 1, 2020 and September 30, 2020<br>(Or between October 1, 2019 and September 30, 2020 for students enrolled in Osaka University in October 2020)   | Fire department, municipal government, insurance company, etc. |

### 8. Documents to be submitted by unsponsored international students who have family members living in Japan

| No. | Documents to be submitted   | Notes   | Issuing organization |
|-----|---|---|----------------------|
| 30  | <b>Certificate of Residence (original)</b>  | ◆ The certificate must include all persons counted as the applicant's household members pursuant to these instructions.<br>◆ The certificate must be one that certifies that the information on all household members is included.<br>◆ "My number" should not be listed.<br>◆ "Relationship" of applicant's household members have to be listed.                   | Municipal government |
| 31  | <b>Income (taxation) certificate issued in FY2020 (for income earned in 2019) (original)</b><br><br><b>Do not submit "Resident Tax Notification"</b><br><br>If no income was earned or the income amount was too low to issue an income certificate, submit a tax exemption certificate (original) instead. | ◆ This certificate is required for all persons who are counted as the applicant's household members pursuant to these instructions.<br>◆ Income (taxation) certificate of the applicant is not required.<br>◆ Submit a document that clearly shows the amount of salary, income other than salary by source, spousal deduction as well as the number of dependents. | Municipal government |

### 9. Additional documents for victims of the typhoon No. 19 of 2019 or the heavy rain in July 2020

In case your household sponsor was affected by the typhoon No. 19 of 2019 and the heavy rain in July 2020 and have difficulties in paying tuition, please submit documents that show the damages.

| No. | Category  | Document(s) to be submitted   | Issuing organization  |
|-----|---|---|---|
| 32  | Victim of the typhoon No. 19 of 2019 or the heavy rain in June 2020 | <input type="checkbox"/> <b>Documents certify damages</b><br>(Ex.)<br><input type="checkbox"/> <b>Disaster victim certificate</b><br><input type="checkbox"/> <b>Death certificate</b><br><input type="checkbox"/> <b>Document certifies missing</b><br><input type="checkbox"/> <b>Diagnosis certificate</b><br><input type="checkbox"/> <b>Bankruptcy certificate</b><br><input type="checkbox"/> <b>Disaster affected certificate</b><br><input type="checkbox"/> <b>Statement</b><br><br><input type="checkbox"/> <b>Document certifies amount of damage</b><br><input type="checkbox"/> <b>Document certifies payment of causality insurance benefit</b> | Municipal government<br>Hospitals<br>Insurance companies etc. |

**Appendix**

Tuition exemption 2020 2nd semester for Household dramatically affected by COVID-19 situation

Tuition exemption for second semester on appendix is different from the regular Osaka University tuition exemption and selection will be made based on expected income decrease after COVID-19 situation.

※1 This tuition exemption will not apply for undergraduates who are selected for “Financial Support System for Japanese and Permanent Residents’ Undergraduates (in Japanese 高等教育就学支援制度).” If you do not know the result, you can apply for this system.

※2 If there is NO direct/indirect impact of COVID-19 situation, and you wish to apply for tuition exemption, please read instruction on our website thoroughly and apply for the regular Osaka University tuition exemption.

1. Applicant requirements

Due to COVID-19 situation, undergraduates and graduates with income of household supporter (※1) decreased (※3) compare to the time before outbreak (※2) who meet all requirements in the regular tuition exemption instruction.

※1 Household supporters

Household supporter is Father-mother or someone who provide household financial support.

Household supporter for self-supporting student who is not under parents’ support and unsponsored international student is applicant himself/herself and his/her spouse.

※2 Earnings

Expected annual income of Household supporter (for business owner, revenue minus expense)

For applicant with parent(s), total of his/her/their income

For Self-supporting student and unsponsored international student, income of applicant himself/herself and his/her spouse.

※3 Decrease in Earnings

For Japanese students etc.--After negative impact of COVID-19 situation, the amount of the latest 3 months income times 4 decreased compare to the number on income certificate (shows income in 2019).

For unsponsored international student—Total of applicant’s income from part-time and financial support from family in oversea decreased due to COVID-19 situation.

2. Application criteria

Applicant has to meet the criteria (1) and (2)

(1) Applicant can submit either

receipt of financial support from the national or local public organization for those who suffer income decrease by COVID-19 situation or

document that shows household supporter’s income was decreased by 50% or more from last year.

(2) Applicant meets all criteria for regular tuition exemption

3. Documents to be submitted

| No | Necessary Document(s)   |               |
|----|---|---------------|
| 1  | ①if you did not apply for the first semester...necessary documents for tuition exemption application for 2nd semester (refer to p8 of the instruction)<br>②you applied for 1st AND 2nd semester and you will submit “change of application”...Submit documents not only for the changes but also all documents for application<br>Notices apply to ① and ②<br>Please read the instruction carefully ① application procedure for “exemption application system” ②Please submit necessary documents listed in the instruction by the deadline. If application process is not completed or necessary documents are missing, application cannot be accepted.  | Necessary     |
| 2  | Income (tax) certificate of FY2020 (for income earned during 2019) (original)   |               |
| 3  | ①-1. General student or Self-supporting student can submit either<br>receipt of financial support from the national or local public organization for business owner who suffered income decrease by COVID-19 situation<br>or<br>official documents (listed below: available only in Japanese)<br>and<br>①-2. “Document shows revenue, expense, and income in the latest 3 months” 【Form 10-3 etc.】<br>② Documents that shows 50% or more decrease in income of household supporters (Usually it will be parents. A parent or financial supporter(s). For self-supporting student, it will be applicant himself/herself and his/her spouse. For unsponsored international student, it will be applicant himself/herself.) compare to last year. 【Form 6-2 and the latest 3 month wage slips】 | Submit ① or ② |

**Submission of Income (tax) certificate of FY2020 (for income earned during 2019)**

The income certificate to be submitted must clearly show the amount of salary, income other than salary by source, spousal deduction and the number of dependents as well as the amount of tax.

You will be required to reissue the income certificate if the necessary information is not written.

\*The income certificate will be issued by city government. Please request the document which includes the detail of income deduction, imposition of tax or not, and the amount of tax. Please note that “\*” does not mean no income.

# Where to submit application documents

## 【Suita Campus】 1<sup>st</sup> floor of the IC Hall

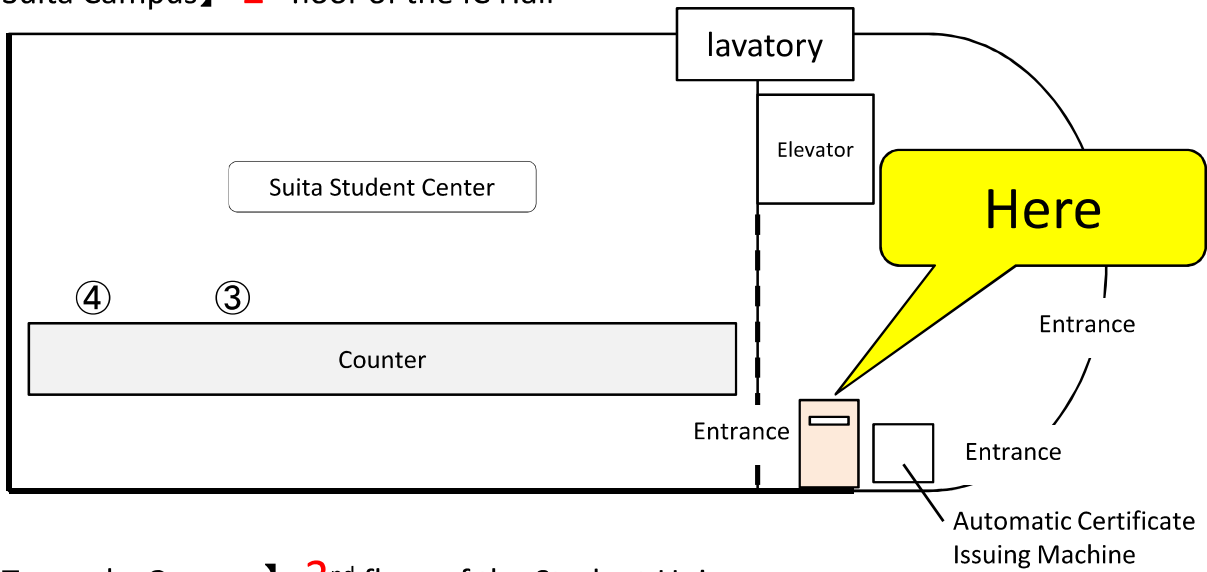

## 【Toyonaka Campus】 2<sup>nd</sup> floor of the Student Union

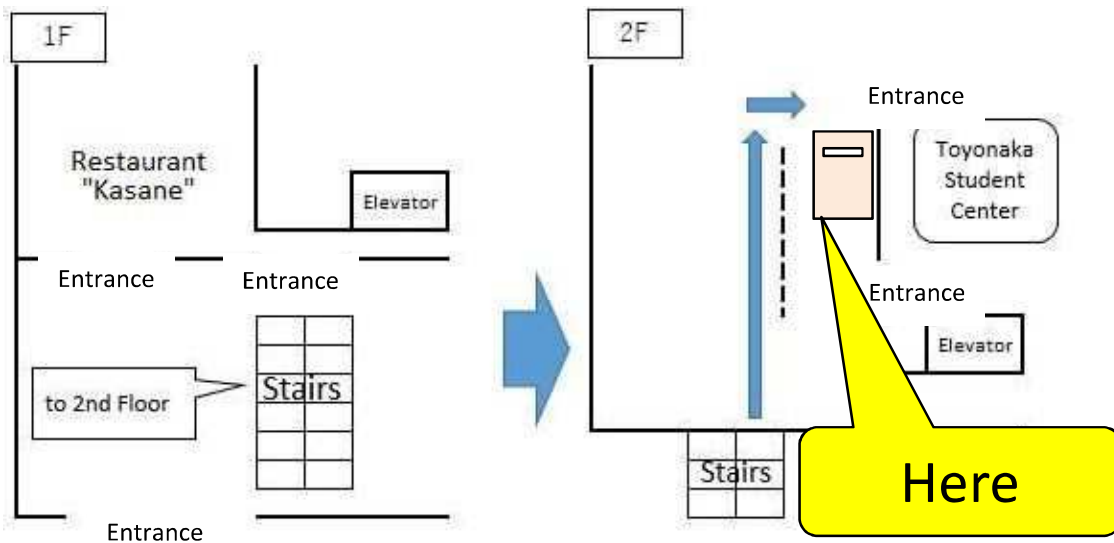

## 【Minoh Campus】 1<sup>st</sup> floor of Research and Lecture Building A

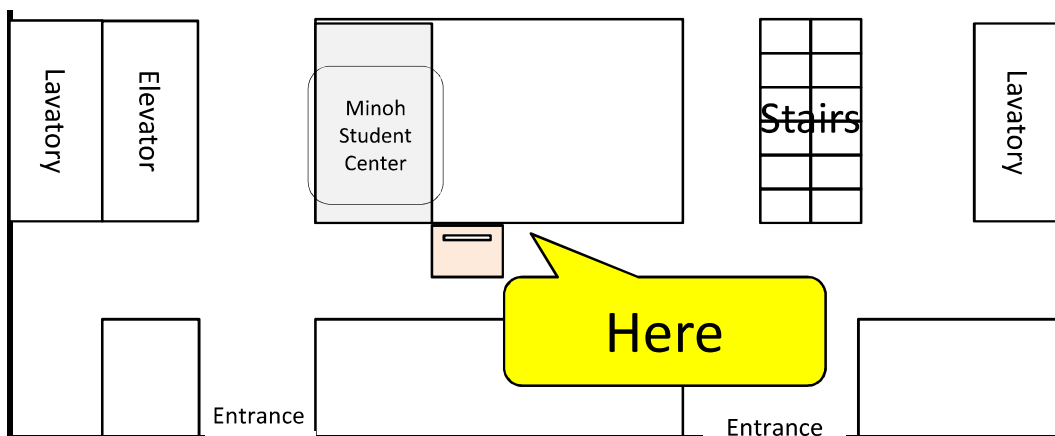





# Forms

Application Form for Students Who Plan to Apply for Exemption or Deferred Payment of the 2020-2021 Academic Year Enrollment Fee

Enrollment Verification Document Attachment Sheet (Form 5) \*Japanese version only

(Expected) Payment Certificate (Form 6-1)

Documentation of Earnings Form (Form 6-2)

Osaka University Part-time Employment Certificate (Form 6-3)

Pension-related Document Attachment Sheet (Form 7) \*Japanese version only

Reference Letter (Form 8)

Medical Expense Certificate (Form 9) [Please print this form double-sided] \*Japanese version only

Special Statement (Form 10-1) \*Japanese version only

Notice of Leaving Employment (Form 10-2)

Income statement (Form 10-3) [Please print this form double-sided] \*Japanese version only

Financial Support System for Japanese and Permanent residents undergraduates(in Japanese高等教育修学支援制度) Application Statement (Form11)

◆ Please print the below forms after completing the Enrollment and Tuition Fee Exemption Application System

Application Form for Enrollment/Tuition Fee Exemption, etc. (Forms 1-1, 1-2)

Financial Aid Statement (Form 2)

Self-Supporting Student's Income Statement (Form 3)

Un-sponsored International Student's Income Statement (Form 4)

Sending slips

Please print each form on a separate page.

Multiple forms printed on the same page will not be accepted.

Separate forms printed together double-sided will not be accepted.



大阪大学免除申請者(申請者本人)

|      |  |  |  |  |  |  |  |  |    |
|------|--|--|--|--|--|--|--|--|----|
| 学籍番号 |  |  |  |  |  |  |  |  | 氏名 |
|------|--|--|--|--|--|--|--|--|----|

## 在学状況書類貼付用紙

※印は該当する項目に○を付けてください。

|           |   |
|-----------|---|
| 在学者氏名(続柄) | <p>( ) この欄に学生証のコピーを貼付してください。</p> <p>(必ず有効期限の記載されたものを提出してください。有効期限が裏面に記載されているもの又は両面ともに有効期限の記載のないものについては、両面をコピーの上、提出してください。)</p> <p>2020年10月入学者で、学生証がまだ発行されていない場合は、各学校所定様式の在学証明書又は合格通知書(写)と入学手続きが完了していることが確認できる書類(例:入学金支払領収書(写)等)の2点を提出してください。</p> <p>※自宅・自宅外      ※中学生以下の場合、提出は不要です。</p> |
| ( )       |   |
| 学校区分      |   |
| ※国立・公立・私立 |   |
| 通学区分      |   |

|           |   |
|-----------|---|
| 在学者氏名(続柄) | <p>( ) この欄に学生証のコピーを貼付してください。</p> <p>(必ず有効期限の記載されたものを提出してください。有効期限が裏面に記載されているもの又は両面ともに有効期限の記載のないものについては、両面をコピーの上、提出してください。)</p> <p>2020年10月入学者で、学生証がまだ発行されていない場合は、各学校所定様式の在学証明書又は合格通知書(写)と入学手続きが完了していることが確認できる書類(例:入学金支払領収書(写)等)の2点を提出してください。</p> <p>※自宅・自宅外      ※中学生以下の場合、提出は不要です。</p> |
| ( )       |   |
| 学校区分      |   |
| ※国立・公立・私立 |   |
| 通学区分      |   |

|           |   |
|-----------|---|
| 在学者氏名(続柄) | <p>( ) この欄に学生証のコピーを貼付してください。</p> <p>(必ず有効期限の記載されたものを提出してください。有効期限が裏面に記載されているもの又は両面ともに有効期限の記載のないものについては、両面をコピーの上、提出してください。)</p> <p>2020年10月入学者で、学生証がまだ発行されていない場合は、各学校所定様式の在学証明書又は合格通知書(写)と入学手続きが完了していることが確認できる書類(例:入学金支払領収書(写)等)の2点を提出してください。</p> <p>※自宅・自宅外      ※中学生以下の場合、提出は不要です。</p> |
| ( )       |   |
| 学校区分      |   |
| ※国立・公立・私立 |   |
| 通学区分      |   |



大阪大学免除申請者(申請者本人)

|      |  |  |  |  |  |  |  |  |  |    |
|------|--|--|--|--|--|--|--|--|--|----|
| 学籍番号 |  |  |  |  |  |  |  |  |  | 氏名 |
|------|--|--|--|--|--|--|--|--|--|----|

## 支払見込み証明書 (Expected) Payment Certificate

## ◆ 事業主の方へ、記入上のお願い

- ① ※印は該当する項目に○印を付けてください。
- ② 金額は、通勤手当を差し引いた「支払総額」を記入してください。賞与がある場合は、賞与を含めてください。
- ③ 5. の欄は、示している期間を通常に勤務した場合に、支払が見込まれる金額を記入してください。また、期間の途中で退職することが決まっている場合は、その退職日までの期間において支払が見込まれる金額を記入した上で、備考欄に在職期間も併せて記入してください。

|          |                 |
|----------|-----------------|
| 1. 氏名    |                 |
| 2. 生年月日  | 年 月 日生          |
| 3. 採用年月日 | 年 月 採用          |
| 4. 勤務態様  | ※ 常勤 ・ パート(非常勤) |

## 5. 【2020年10月1日 ~ 2021年9月30日】に勤務した場合の支払額

|                 |            |
|-----------------|------------|
| 支払額合計<br>(平均月額) | 円<br>( 円 ) |
| 備考              |            |

上記のとおり相違ないことを証明します。

年 月 日

( 給 与 支 払 者 )

所 在 地 \_\_\_\_\_

事業所名又は店名 \_\_\_\_\_

職 名 ・ 氏 名 \_\_\_\_\_ 印

※代表者等ではなく、給与支払担当者の証明でも構いません。





Fill in the table below. Please tick the applicable box.

| In order from oldest to newest<br>↓            | Place of employment (Company Name)   |  |  |
|--|--|--|--|
|  |  |  |  |
|  | Bonus applies: <input type="checkbox"/> Yes <input type="checkbox"/> No          | Bonus applies: <input type="checkbox"/> Yes <input type="checkbox"/> No          | Bonus applies: <input type="checkbox"/> Yes <input type="checkbox"/> No          |
| Month  | Yen  | Yen  | Yen  |
| Month  | Yen  | Yen  | Yen  |
| Month  | Yen  | Yen  | Yen  |
| Month  | Yen  | Yen  | Yen  |
| Month  | Yen  | Yen  | Yen  |
| Month  | Yen  | Yen  | Yen  |
| Total  | Yen  | Yen  | Yen  |
| Meet condition 1 or 2<br>Expected Annual Wages | Total÷3×( <input type="checkbox"/> 15 / <input type="checkbox"/> 12)<br>=<br>Yen | Total÷3×( <input type="checkbox"/> 15 / <input type="checkbox"/> 12)<br>=<br>Yen | Total÷3×( <input type="checkbox"/> 15 / <input type="checkbox"/> 12)<br>=<br>Yen |
| Meet condition 3<br>Expected Annual Wages      | Total(Latest 3 months)×4<br>=<br>Yen   | Total(Latest 3 months)×4<br>=<br>Yen   | Total(Latest 3 months)×4<br>=<br>Yen   |

Please prepare document by photocopying wage slips to A4 paper size, and attach by either pasting or stapling (on the top left) behind this form. Documentation should be immediately visible when this page is turned.

- Wage slips should be arranged according to the order recorded above.
- Please photocopy this form if multiple pages are required.
- If wage slips are smaller than A4 paper size, paste them in this box.



# Osaka University Part-time Employment Certificate

Applicant Name \_\_\_\_\_ signature

I hereby certify that the below information is true and correct.

◆ **Instructions**

Report for the period between October 2020 and September 2021  
 Report each school, faculty, graduate school, institute, center, department or etc. ("relevant department") that employs you.  
 You need to report separately in the case of multiple contracts with the same relevant department.  
 (Expected) Annual Wages are wages assuming normal work for the indicated period at the time of declaration.  
 The box for Total Wages is mandatory.  
 In the case of four or more relevant departments, photocopy this form and continue on the second page.

<EXAMPLE>

|   |  |
|---|--|
| Relevant Department                                       | Graduate School of XXXXX   |
| Employment Period between October 2020 and September 2021 | <b>2020/10</b> (yy/mm) - <b>2021/9</b> (yy/mm) (Scheduled)   |
| Employment Type<br>(Tick the applicable box.)             | <input type="checkbox"/> TA <input type="checkbox"/> RA <input type="checkbox"/> Tutor <input type="checkbox"/> Other (        ) |
| (Expected) Annual Wages                                   | <b>72000</b> Yen (Hourly wage: <b>1200</b> Yen × Total hours: <b>60</b> hours)   |

<Employment 1>

|   |  |
|---|--|
| Relevant Department                                       |  |
| Employment Period between October 2020 and September 2021 | ____ / ____ (yy/mm) - ____ / ____ (yy/mm) (Scheduled)  |
| Employment Type<br>(Tick the applicable box.)             | <input type="checkbox"/> TA <input type="checkbox"/> RA <input type="checkbox"/> Tutor <input type="checkbox"/> Other (        ) |
| (Expected) Annual Wages                                   | ____ Yen (Hourly wage: ____ Yen × Total hours: ____ hours)   |

<Employment 2>

|   |  |
|---|--|
| Relevant Department                                       |  |
| Employment Period between October 2020 and September 2021 | ____ / ____ (yy/mm) - ____ / ____ (yy/mm) (Scheduled)  |
| Employment Type<br>(Tick the applicable box.)             | <input type="checkbox"/> TA <input type="checkbox"/> RA <input type="checkbox"/> Tutor <input type="checkbox"/> Other (        ) |
| (Expected) Annual Wages                                   | ____ Yen (Hourly wage: ____ Yen × Total hours: ____ hours)   |

<Employment 3>

|   |  |
|---|--|
| Relevant Department                                       |  |
| Employment Period between October 2020 and September 2021 | ____ / ____ (yy/mm) - ____ / ____ (yy/mm) (Scheduled)  |
| Employment Type<br>(Tick the applicable box.)             | <input type="checkbox"/> TA <input type="checkbox"/> RA <input type="checkbox"/> Tutor <input type="checkbox"/> Other (        ) |
| (Expected) Annual Wages                                   | ____ Yen (Hourly wage: ____ Yen × Total hours: ____ hours)   |

[Total Wages (Employment1 + Employment2 + Employment3)]

|  |          |
|--|----------|
| (Expected) Annual Wages: Total   | ____ Yen |
| Record the above total value in the Exemption Application System.<br>Input "Osaka University" for place of work. |          |



大阪大学免除申請者(申請者本人)

|      |  |  |  |  |  |  |  |  |    |
|------|--|--|--|--|--|--|--|--|----|
| 学籍番号 |  |  |  |  |  |  |  |  | 氏名 |
|------|--|--|--|--|--|--|--|--|----|

## 年金関係書類貼付用紙

|  |     |
|--|-----|
| 受給者氏名(続柄)  | ( ) |
| <p>最新の年金振込通知書(写)又は年金額改定(決定)通知書を<br/>(2020年10月以降の支給が決定している方は最新の年金決定<br/>(裁定)通知書(写)を)この欄に貼付してください。<br/><u>(注意:コピーは受給者の氏名がわかるようにしてください。)</u></p> <ul style="list-style-type: none"> <li>この貼付用紙1枚につき、1名分ずつ貼付してください。<br/>また、それぞれの年金について「年金の種類」「年金年額」を必ず<br/>記入してください。</li> <li>スペースが足りない場合は、この用紙の後ろ側に貼付又はホチキ<br/>ス留め(左上)し、用紙をめくった時に確認が行えるようにしてくださ<br/>い。</li> <li>この貼付用紙が複数枚必要な時はこの用紙をコピーしてください。</li> </ul> |     |

| 年金の種類   | 年金年額 |
|---------|------|
|         | 円    |
|         | 円    |
|         | 円    |
| 年金受給額合計 | 円    |



Receipt Number

\_\_\_\_ / \_\_\_\_ / \_\_\_\_ (yy/mm/dd)

Form 8

To the President of Osaka University

# Reference Letter

(For both undergraduate and graduate use)

Applicants are supposed to submit own documents, however, for Form 8, it is possible for supervisor to submit it directly to the Student Center. In this case, write "Submitted by instructor" in Form 8 column on "Required document checklist" (or place a memo in the envelop).

Fill in boxes in **bold**. Please tick the applicable box.

|   |   |                                    |            |
|---|---|------------------------------------|------------|
| Name:                                       |   | Student ID Number                  |            |
| <input type="checkbox"/> School of          | Department of   | <input type="checkbox"/> Master's  | Enrollment |
| <input type="checkbox"/> Graduate School of |   | <input type="checkbox"/> Doctorate |            |
|   |   | Year                               | Month      |
| To be completed by Student Center           | (Expected Graduation ____ Year ____ Month. Currently ____ year in excess) |                                    |            |

1. Reason for repeating the year or remaining in the course. Please tick the applicable box.

1. Illness       2. Study abroad       3. Childbirth       4. Childcare

\*In the case of illness, please attach a medical certificate.

5. Other ( \_\_\_\_\_ )

Please explain reasons in detail. Record the period for leave of absences, study abroad, or repeating a year.

|                  |   |   |
|------------------|---|---|
| Leave of absence | : | _____ / _____ (yy/mm) - _____ / _____ (yy/mm) |
| Study abroad     | : | _____ / _____ (yy/mm) - _____ / _____ (yy/mm) |
| Repeating a year | : | _____ / _____ (yy/mm) - _____ / _____ (yy/mm) |

2. Research Topic (Graduate Students only)

|  |
|--|
|  |
|--|

-----**(Following section is to be completed by supervisor)**-----

3. 修学状況・研究態度・研究活動の進捗状況等

|  |
|--|
|  |
|  |
|  |

4. 今年度成業の見込み ※卒業(修了)単位の充足状況も含めて記載してください

|  |
|--|
|  |
|  |
|  |

推薦者 指導教員(又はクラス担任)氏名

印

指導教員等各位

この様式は授業料免除等申請者が休学期間を含め在籍期間が最短修業年限を超過している場合に提出する書類です。推薦者の記入欄には、推薦に相応しい所見を具体的に記入してください。なお、申請者本人からではなく、指導教員からの直接提出を要するときは、申請者にその旨を指示し、吹田学生センター授業料免除担当宛に送付してください。また、申請者本人からこの様式を提出させる場合は、『厳封』したものを渡してください。



大阪大学免除申請者(申請者本人)

様式9

|      |  |  |  |  |  |    |
|------|--|--|--|--|--|----|
| 学籍番号 |  |  |  |  |  | 氏名 |
|------|--|--|--|--|--|----|

\_\_\_\_\_年    月    日

(記入にあたっては裏面を参照してください。)

## 療 養 費 証 明 書

|           |   |     |                    |         |                                   |         |                              |   |   |                        |       |
|-----------|---|-----|--------------------|---------|-----------------------------------|---------|------------------------------|---|---|------------------------|-------|
| 療養者氏名     |   |     |                    | 診療期間    | ※ 通院・入院                           |         |                              | 年 | 月 | 日                      | 回程度来院 |
| 傷病名       |   |     |                    | 健康保険の種類 | ※ 国保・社会保険・老人保険・その他 (            ) |         |                              |   |   |                        |       |
| 区分        | ↓診療機関の方は証明した項目に○をつけてください。                                     |     |                    | ④その他    |                                   |         | ⑤補填金額<br>(高額療養費・高額介護サービス費)   |   |   | 自己負担額合計<br>(①+②+③+④)-⑤ |       |
|           | ①入院   | ②外来 | ③介護サービス<br>(自己負担分) |         |                                   |         |                              |   |   |                        |       |
| 支払った月     | ※個室料・予防注射料・文書料は除いて記入願います。<br>(本人が記入する場合は、診断書、領収書(写)の添付が必要です。) |     |                    | 診療機関記入欄 | 本人記入欄<br>(領収書添付必要)                | 診療機関記入欄 | 本人記入欄<br>(振込通知書(写)の添付が必要です。) |   |   |                        |       |
| 2019年 10月 |   |     |                    |         |                                   |         |                              |   |   |                        |       |
| 2019年 11月 |   |     |                    |         |                                   |         |                              |   |   |                        |       |
| 2019年 12月 |   |     |                    |         |                                   |         |                              |   |   |                        |       |
| 2020年 1月  |   |     |                    |         |                                   |         |                              |   |   |                        |       |
| 2020年 2月  |   |     |                    |         |                                   |         |                              |   |   |                        |       |
| 2020年 3月  |   |     |                    |         |                                   |         |                              |   |   |                        |       |
| 2020年 4月  |   |     |                    |         |                                   |         |                              |   |   |                        |       |
| 2020年 5月  |   |     |                    |         |                                   |         |                              |   |   |                        |       |
| 2020年 6月  |   |     |                    |         |                                   |         |                              |   |   |                        |       |
| 2020年 7月  |   |     |                    |         |                                   |         |                              |   |   |                        |       |
| 2020年 8月  |   |     |                    |         |                                   |         |                              |   |   |                        |       |
| 2020年 9月  |   |     |                    |         |                                   |         |                              |   |   |                        |       |
| 合計金額      | 円   | 円   | 円                  | 円       | 円                                 | 円       | 円                            | 円 | 円 | 円                      | 円     |

上記傷病に係る、療養費及び、6か月以上療養していること、  
又は6か月以上の療養を必要とすることについて証明します。

\_\_\_\_\_年    月    日    診療機関名

※調剤薬局に依頼するときは、必ず医師の証明のある傷病等の分についてのみ証明を受けてください。  
※介護サービスに係る分については、請求内容の内訳が記載された領収書(写)が必要です。

住所  
医師名等

印

<この様式は、2枚目(裏面)があります。必ず併せて確認してください。>

# 療養費証明書(様式9)記入要領及び注意事項

- 「長期療養者のいる世帯」の特別控除を受ける場合は提出してください。
- 申請時現在において、6か月以上の長期療養中の方、医師の診断書等により療養が必要であると診断された方又は介護保険被保険者証にて介護等が必要とされた方が対象となります。
- 算入する療養費は、申請前12か月以内に支払った分が対象です。
- 病院・施設等に願ひ出て、記入してもらい、証明を受けてください。証明を受けた場合は医療費に関して診断書・領収書の提出は不要です。介護サービスに係る分については、この用紙で施設等に証明を受けた場合でも、介護保険被保険者証(写)と請求内容の内訳が記載された領収書(写)が必要です。
- 証明を受けられなかった場合、自身で療養費証明書に記入ください。提出の際は、「6か月以上療養していること、又は6か月以上の療養を必要とすることが明記された診断書(原本)」と「算出の元となった領収書(写)」を併せて提出してください。提出のないものについては無効です。
- 自身で証明する場合は「診療機関記入欄」に記入しないよう、注意してください。また、診療機関が証明する場合は、本人記入欄は記載しないでください。記入がある場合、本紙は無効となります。
- 自身で作成する場合は、領収書(写)は最近1年以内のもので、**月ごとにA4判用紙に貼付し、合計金額を記入してください。**領収書は確認しやすいように月ごとに並べてください。  
※月ごとに並んでいないもの、算出表に金額の記入がないもの及びA4判になっていないものは対象外とします。  
※領収書に氏名の書かれていないもの、領収印のないもの、介護サービスについては料金の内訳の記載がないものも対象外とします。  
※補填される金額があり、⑤に記入する場合は、振込通知書(写)も添付してください。
- 複数の医療機関を受診されている場合は、本紙をコピーし、病気別、病院別に療養費証明書を作成してください。
- 控除の対象となる費目は次のとおりです。
  - ア. 医師又は歯科医師への診療・治療費
  - イ. 病院、診療所への入院費用
  - ウ. マッサージ師、鍼灸師、柔道整復師などの治療費
  - エ. 看護人に対して支払う費用(看護人に対する賄い費を含む)
  - オ. 治療又は療養のための医薬品費(おむつ代は医師が必要と証明したものに限り、併せて「おむつ使用証明書」(写)を添付してください。)
  - カ. 病院、診療所に通院するための交通費(診断書等により必要不可欠と認められたものに限る)
  - キ. 介護保険法により「要介護認定・要支援認定」を受けたものがサービスを利用した場合の自己負担額
  - ク. 医師が必要と認めた治療用装具代

※文書料、予防注射料、個室料、差額ベッド代、医師により必要であることが証明されていないおむつ代は控除対象になりません。

## (証明にあたる診療機関の方へ)

- 太枠内を記入してください。なお、空欄の箇所は斜線を引いてください。
- 月ごとにかかった自己負担額について証明をお願いします。
- 「④その他」欄については、上記の控除対象費目のうちエ〜クについて記入をお願いします。
- 算入する療養費は、申請前12か月以内に支払った分の領収書によるものが対象です。







|                |  |  |  |  |
|----------------|--|--|--|--|
| Receipt Number |  |  |  |  |
|----------------|--|--|--|--|

|           |
|-----------|
| Form 10-2 |
|-----------|

## Notice of Leaving Employment

This form can be used for the case of retirement of part-time workers.

Record each case if one had multiple jobs.

Photocopy this form if multiple pages are required.

This form is not necessary in the case of retirement from part-time jobs at Osaka University including TA, RA, part-time job and Tutor.

\_\_\_\_\_ / \_\_\_\_\_ / \_\_\_\_\_ (yy/mm/dd)

| School/Graduate School | Year  | Name |
|------------------------|---|------|
|                        | <input type="checkbox"/> Undergraduate<br><input type="checkbox"/> Masters<br><input type="checkbox"/> Doctoral | Year |

| Name of person who left his/her employment | Relation (to applicant) |
|--|-------------------------|
|  |                         |

(1)

|   |  |
|---|--|
| Place of Employment                                   |  |
| Job description                                       |  |
| Date of employment                                    | _____ / _____ / _____ (yy/mm/dd)                         |
| Date of retirement                                    | _____ / _____ / _____ (yy/mm/dd)                         |
| Average monthly wage                                  | _____ Yen  |
| Retirement allowance                                  | <input type="checkbox"/> Yes <input type="checkbox"/> No |
| If retirement allowance was paid, indicate the amount | _____ Yen  |

(2)

|   |  |
|---|--|
| Place of Employment                                   |  |
| Job description                                       |  |
| Date of employment                                    | _____ / _____ / _____ (yy/mm/dd)                         |
| Date of retirement                                    | _____ / _____ / _____ (yy/mm/dd)                         |
| Average monthly wage                                  | _____ Yen  |
| Retirement allowance                                  | <input type="checkbox"/> Yes <input type="checkbox"/> No |
| If retirement allowance was paid, indicate the amount | _____ Yen  |

(3)

|   |  |
|---|--|
| Place of Employment                                   |  |
| Job description                                       |  |
| Date of employment                                    | _____ / _____ / _____ (yy/mm/dd)                         |
| Date of retirement                                    | _____ / _____ / _____ (yy/mm/dd)                         |
| Average monthly wage                                  | _____ Yen  |
| Retirement allowance                                  | <input type="checkbox"/> Yes <input type="checkbox"/> No |
| If retirement allowance was paid, indicate the amount | _____ Yen  |



## 収入申立書(両面印刷)

|          |                                 |    |
|----------|---------------------------------|----|
| 学部名・研究科名 | 学年                              | 氏名 |
|          | 学部・修士・博士                      年 |    |

私は、令和2年度後期分授業料免除申請時現在、新型コロナウイルス感染拡大の影響により減収したことを、下記のとおり申し立てます。

**※以下、該当する箇所の口に"○"を記入してください。**

私は、前期申請時に「前後期一括」で大阪大学独自の授業料免除制度に申請していますが、変更申請します。

- ①②のいずれかの条件に該当します → 【A】と【B】を記入してください。ただし、高等教育修学支援新制度(日本学生支援機構の給付奨学金と授業料免除により支援)に採用が決定している人は、申請できません。
- ①②のどの条件にも該当しません。 → 【A】と【C】を記入してください。

私は、後期の大阪大学独自の授業料免除制度(後期分)に申請します。

- ①②のいずれかの条件に該当します → 【A】と【B】を記入してください。ただし、高等教育修学支援新制度(日本学生支援機構の給付奨学金と授業料免除により支援)に採用が決定している人は、申請できません。
- ①②のどの条件にも該当しません。 → 【A】と【C】を記入してください。

(条件)

- ① 国や地方公共団体が新型コロナウイルス感染症の感染拡大による収入減少があった者等を支援対象として実施する公的支援の受給証明書が提出できる。
- ② 家計急変事由発生後の所得が昨年度の所得と比較し1/2以下となっていることを示す書類が提出できる。

**【A】**

|  |  |         |
|--|--|---------|
| 申立者(家計支持者)の氏名(署名・捺印)                               |  | 申請者との続柄 |
| 減収の理由(業種・業態、収入減少の理由、前年同期と比較した収入等の減少率等を詳細に書いてください。) |  |         |

**【B】**

|    | 「直近」3か月の収入(売上)金額・必要経費・所得金額 |      |      |      |    | 「前年同期」3か月間の収入(売上)金額・必要経費・所得金額 |      |      |      |
|----|----------------------------|------|------|------|----|-------------------------------|------|------|------|
|    | 年/月                        | 収入金額 | 必要経費 | 所得金額 |    | 年/月                           | 収入金額 | 必要経費 | 所得金額 |
| 内訳 | /                          | 千円   | 千円   | 千円   | 内訳 | /                             | 千円   | 千円   | 千円   |
|    | /                          | 千円   | 千円   | 千円   |    | /                             | 千円   | 千円   | 千円   |
|    | /                          | 千円   | 千円   | 千円   |    | /                             | 千円   | 千円   | 千円   |

(注意事項)

- 1 家計支持者が、自営業を営んでおり、新型コロナウイルス感染症の影響を受け減収した場合は提出してください。
- 2 減収したことの証明のため、以下の2種類の書類を必ず添付してください。
  - ・ 令和元年分確定申告書控 第一表及び第二表の写 ※税務署の申告印(電子申告の場合は受付日時)が確認できるもの
  - ・ 所得の減少状況を証明する書類
- 3 給与所得者の場合は、この様式ではなく、様式6-2と事由発生後直近3カ月分給与明細を提出してください。

【C】

|    |  | 【直近】6か月の収入(売上)金額・必要経費・所得金額<br>※原則、4月～9月の6か月を記入すること。 |      |      |      |    | 【前年同期】6か月間の収入(売上)金額・必要経費・所得金額 |     |      |      |      |
|----|--|---|------|------|------|----|-------------------------------|-----|------|------|------|
|    |  | 年/月   | 収入金額 | 必要経費 | 所得金額 |    |                               | 年/月 | 収入金額 | 必要経費 | 所得金額 |
| 内訳 |  | /   | 千円   | 千円   | 千円   | 内訳 |                               | /   | 千円   | 千円   | 千円   |
|    |  | /   | 千円   | 千円   | 千円   |    |                               | /   | 千円   | 千円   | 千円   |
|    |  | /   | 千円   | 千円   | 千円   |    |                               | /   | 千円   | 千円   | 千円   |
|    |  | /   | 千円   | 千円   | 千円   |    |                               | /   | 千円   | 千円   | 千円   |
|    |  | /   | 千円   | 千円   | 千円   |    |                               | /   | 千円   | 千円   | 千円   |
|    |  | /   | 千円   | 千円   | 千円   |    |                               | /   | 千円   | 千円   | 千円   |

(注意事項)

- 1 家計支持者が、自営業を営んでおり、新型コロナウイルス感染症の影響を受け減収した場合は提出してください。
- 2 減収したことの証明のため、以下の2種類の書類を必ず添付してください。
  - ・ 令和元年年分確定申告書控 第一表及び第二表の写 ※税務署の申告印(電子申告の場合は受付日時)が確認できるもの
  - ・ 所得の減少状況を証明する書類
- 3 給与所得者の場合は、この様式ではなく、様式6-1又は様式6-2(直近6か月分給与明細含む)を提出してください。

送付票  
(Sending slip)

565-0871

切手貼付  
(Please place  
stamp here)

大阪府吹田市山田丘一

大阪大学吹田学生センター

授業料免除担当 宛

「授業料（入学金）免除等申請書類在中」

|               |               |     |
|---------------|---------------|-----|
| 差出人<br>Sender | 住所<br>Address | 〒 - |
|               | 氏名<br>Name    |     |

※この用紙は角形2号封筒に貼ってご利用ください。  
(Please attach this document on an A4 size envelope.)

受付番号 (Receipt number)